

B. S. Anangpuria Institute of Pharmacy, Faridabad

MANDATORY DISCLOSURE

(D. Pharmacy)

Name of the Institution	B. S. ANANGPURIA INSTITUTE OF PHARMACY
Address including Telephone, Fax, E-mail	B. S. ANANGPURIA INSTITUTE OF PHARMACY Alampur, Ballabgarh-Sohna Major District Road, Faridabad-121004, Delhi-NCR, INDIA. TEL. NO.: 0129-2206750-52 FAX NO.: 0129-2206753 WEB SITE: www.anangpuria.com E-MAIL: bsaei@anangpuria.com
Name of the TRUST	Bhawani Shanker Anangpuria Charitable Trust
Address including Telephone, Fax, E-mail	B. S. ANANGPURIA EDUCATIONAL INSTITUTES Alampur, Ballabgarh-Sohna Major District Road, Faridabad-121004, Delhi-NCR, INDIA. TEL. NO.: 0129-2206750-52 FAX NO.: 0129-2206753 WEB SITE: www.anangpuria.com E-MAIL: bsaei@anangpuria.com
Name of Principal	Prof. (Dr.) Shiv Kumar Yadav
Address including Telephone, Fax, E-mail	B. S. ANANGPURIA INSTITUTE OF PHARMACY Alampur, Ballabgarh-Sohna Major District Road, Faridabad-121004, Delhi-NCR, INDIA. TEL. NO.: 0129-2206750-52, 2206946-50 FAX NO.: 0129-2206753 WEB SITE: www.anangpuria.com E-MAIL: bsaei@anangpuria.com
Name of Affiliating University/Board	Haryana State Board of Technical Education, Panchkula (Haryana)

GOVERNANCE

➤ Name and Address of the Members of the Governing Body:

S. No.	Name	Position	Qualification	Present Professional position / Occupation	Telephone Numbers	E-mail	Address
1	Prof. (Dr.) Roop Krishen Khar	Chairman	Ph.D.	Professor/ Teaching	9810508898	roopkhar@anangpuria.com	B. S. Anangpuria Institute of Pharmacy, Alampur, Ballabgarh-Sohna Road, Faridabad
2	Mr. Rajesh Aggarwal	Member	M. Pharm.	Head (R&D)/ Industry	9837042298	ragarwal@modimundiphar maplant.com	Modi Mundi Pharma Research & Development Centre, Modi Puram, Meerut, U.P.
3	Dr. Vadhei Garg	Member	Ph.D.	Director/ Industry	9873123497	dr.vaidehigarg@gmail.com	D-53, Kamla Nagar, Delhi- 110007

4	Prof. (Dr.) P. K. Sahoo	Member	Ph.D.	Professor/ Teaching	9968263375	Pksahoo10@rediffmail.com	Delhi Pharmaceutical Sciences & Research University, Mehrauli - Badarpur Rd, Sector 3, Pushp Vihar, New Delhi
5	Prof. (Dr.) Farhan J Ahmad	Member	Ph.D.	Professor/ Teaching	9810720387	fjahmad@jamiahamdard.ac .in	School of Pharmaceutical Education & Research, Mehrauli - Badarpur Rd, near Batra Hospital, Block D, Hamdard Nagar, New Delhi
6	Prof. (Dr.) Arun Nanda	Member	Ph.D.	Professor/ Teaching	9518296248	an_mdu@rediffmail.com	Dept. of Pharm. Sci., Maharshi Dayanand University, Rohtak
7	Director, Technical Education Haryana	Ex-officio Member	----	Director, Technical Education Haryana	0172 - 2583249	dtehry@hry.nic.in	Department of Technical Education, Haryana Bays No: 7-12, Sector-4, Panchkula - 134112
8	Regional Director, AICTE	Ex-officio Member	----	Regional Director, AICTE	0172- 2613326	nwro@aicte-india.org	NWRO (AICTE), Plot No.1, 5th floor, DTE, Punjab Building, Sector 36-A, Chandigarh- 160036
9	Nomination awaited from State Government	Ex-officio Member	----	----	----	----	----
10	Nomination awaited from State Government	----	----	Industrialist/ Technologist/ Educationist	----	----	----
11	Prof. (Dr.) Shiv Kumar Yadav	Member Secretary	Ph.D.	Principal/ Teaching	9468004564	shiv.yadav@faculty.anangp uria.com	B. S. Anangpuria Institute of Pharmacy, Alampur, Ballabgarh-Sohna Road, Faridabad
12	Prof. (Dr.) B. P. Srinivasan	Member	Ph.D.	Professor/ Teaching	9810972672	bpsrinivasan@yahoo.com	B. S. Anangpuria Institute of Pharmacy, Alampur, Ballabgarh-Sohna Road, Faridabad
13	Mr. Saurabh Shekhar	Member	M. Pharm	Assistant Professor/ Teaching	9773741909	saurabhshekhar644@live.c om	B. S. Anangpuria Institute of Pharmacy, Alampur, Ballabgarh-Sohna Road, Faridabad

➤ **Name and Address of the Members of the Academic Advisory Body:**

S. NO.	NAME	DESIGNATION	ADDRESS
1	Prof. (Dr.) Roop K Khar	Director	B. S. ANANGPURIA EDUCATIONAL INSTITUTES Alampur, Ballabgarh-Sohna Major District Road, Faridabad-121004, Delhi-NCR, INDIA.
2	Prof. (Dr.) Shiv Kr Yadav	Principal	B. S. ANANGPURIA INSTITUTE OF PHARMACY Alampur, Ballabgarh-Sohna Major District Road, Faridabad-121004, Delhi-NCR, INDIA.
3	Prof. (Dr.) D. P. Pathak	Professor	DELHI PHARMACEUTICAL SCIENCES and RESEARCH UNIVERSITY, Mehrauli - Badarpur Rd, Sector 3, Pushp Vihar, New Delhi, Delhi 110017
4	Prof. (Dr.) Farhan J Ahmed	Professor & Dean	SCHOOL OF PHARMACEUTICAL SCIENCES & RESEARCH Jamia Hamdard, New Delhi-110062
5	Dr. Naresh Sharma	Deputy Drug Controller	CENTRAL DRUGS STANDARD CONTROL ORGANIZATION Directorate General of Health Services Ministry of Health and Family Welfare Government of India FDA Bhavan, ITO, Kotla Road, New Delhi -110002
6	Dr. Shadab Pathan	Manager (R & D)	RECKITT BENCKISER, Plot No. 450A – 451. Udyog Vihar- Phase V Sector 19. Gurgaon-122016.
7	Dr. Gaurav Jain	Associate Professor	DELHI PHARMACEUTICAL SCIENCES and RESEARCH UNIVERSITY, Mehrauli - Badarpur Rd, Sector 3, Pushp Vihar, New Delhi, Delhi 110017
8	Mr. Saurabh Maan	Associate Professor	B. S. ANANGPURIA INSTITUTE OF PHARMACY Alampur, Ballabgarh-Sohna Major District Road, Faridabad-121004, Delhi-NCR, INDIA.

➤ **Frequency of the Board Meetings and Academic Advisory Body:**

Board & Academic Advisory Body meetings are generally held minimum twice a year.

➤ **Organizational Chart**

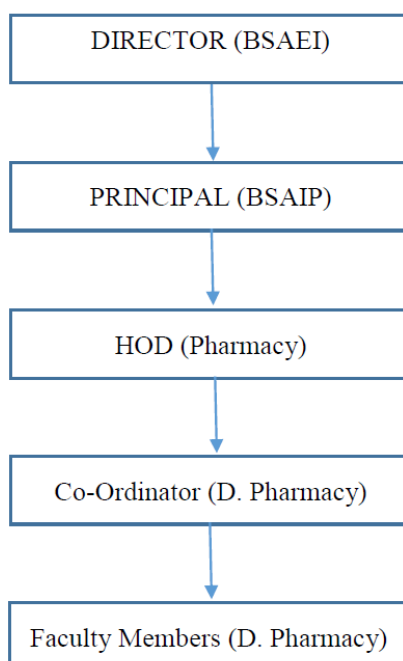

➤ **Mechanism/ Norms and Procedure for Democratic/Good Governance**

For good governance at the start of every academic session, four student class representatives are selected by the students comprising of two boys & two girls in each section. These students class representatives give a continuous feedback on teaching learning process and other academic activities from time to time to the Principal/HOD/Coordinator. Those students who fail to convey their individual grievances to the student class representatives are facilitated to put their application regarding the same in the suggestion box meant for the purpose.

➤ **Students Feedback on Institutional Governance/Faculty Performance.**

The Institute has developed the Feedback form which is filled and submitted by each student at the end of each academic session.

➤ **Grievances redressal mechanism for Faculty, Staff and Students**

The Statutory Grievance Redressal Committee (GRC) is Established by the Institute as per Clause 1 of section 23 of the AICTE Act, 1987 (52 of 1987) AICTE.

➤ **Establishment of Anti Ragging Committee**

The Anti Ragging Committee & Anti Ragging Squads have been constituted by the Institute for the prevention and prohibition of ragging as per regulations of AICTE issued vide letter No. 37-3/Legal/AICTE/2009 dated 01.07.2009.

➤ **Establishment of Online Grievance Redressal Mechanism**

Institute has online Grievance Redressal System of edugrievance as per AICTE norms.

➤ **Establishment of Grievance Redressal Committee in the Institute**

The Grievance Redressal Committee has been constituted by the Institute as per All India Council for Technical Education (Establishment of Mechanism for Grievance Redressal) Regulations, 2012, F. No. 37-3/Legal/12012, dated 25.05.2012.

➤ **Appointment of OMBUDSMAN by the university**

The appointment of OMBUDSMAN by the university is awaited.

➤ **Establishment of Internal Complaint Committee**

The internal complaint committee has been constituted by the Institute as per Section-4 of All India Council for Technical Education (Gender Sensitization, Prevention and Prohibition of Sexual Harassment of Woman Employees and Students and Redressal of Grievances in Technical Institutions) Regulations, 2016 vide No. F.AICTE/WH/2016/01 dated 10th June , 2016.

➤ **Establishment of Committee for SC/ST**

Institute has constituted the Committee for SC/ST as per the guidelines of AICTE/PCI.

PROGRAMME

➤ **Name of the Programme(s) approved by AICTE/PCI**

D. Pharmacy

➤ **Name of the Programme(s) accredited by the AICTE**

NIL

➤ **Sanctioned Number of Seats**

60

➤ **Duration of Course**

02 Years

➤ **Placement Facilities**

Institute has a separate Training and Placement Cell

➤ **Number of companies which visited the Institute during the last three years for campus interviews (Please supply the list of companies) & efforts made for improving Industrial Institution Interaction.**

Apollo Pharmacy, Religare Wellness, Guardian Lifecare Pvt. Ltd., Claris Life Sciences, Agbro Pharmaceuticals Ltd.

➤ **Course wise number of students placed during the last 3 years:**

Session	No. of Eligible Students	No. of Students Placed	Percentage
2017-18	48	23	47.91%
2018-19	32	18	56.25%
2019-20	32	18	56.25%





➤ **Cut off mark/rank for admission during the last three years**

- For the academic session 2020-21: 4115
- For the academic session 2019-20: 2005
- For the academic session 2018-19: 233

➤ **Name and duration of Programme(s) having affiliated/ collaboration with Foreign University(s)/Institution(s) and being run in the same campus along with status of their AICTE approval. If there is foreign collaboration, give the following details**

· Name of the University/Institution	Not Applicable
· Address	
· Website	
· Is the Institution/University Accredited in its Home Country	
· Ranking of the Institution/University in the Home Country	
· Whether the degree offered is equivalent to an Indian Degree? If yes, the name of the agency which has approved equivalence. If no, implication for students in terms of pursuit of higher studies in India and abroad and job both within and outside the country.	
· Nature of Collaboration	
· Conditions of Collaboration	
· Complete detail of payment a student has to make to get the full benefit of collaboration.	

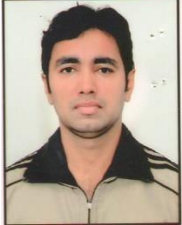
FACULTY

Name of the Faculty Member with Stamp Size Photo	Designation	Department	Qualification with Class obtained starting from the highest Degree	University awarding Degree	Corresponding Specialization	Date of Birth & Age/Gender	Date of Joining	Aadhaar Number
 Dr. Shiv Kumar Yadav	Principal	Pharmacy	Ph.D.	Dr. A. P. J. Abdul Kalam Technical University, Lucknow	Pharmacy	12.08.1984 & 37 Years/Male	07.01.2009	473826873848
			M. Pharmacy (1 st Class)	RGUHS, Karnataka	Pharmacognosy			
			B. Pharmacy (1 st Class)	KUK, Haryana	Pharmacy			
 Ms. Priyanka Mishra	Assistant Professor	Pharmacy	M. Pharmacy (1 st Class)	Gujarat Technological University, Ahmedabad	Pharmaceutical Chemistry	23.08.1991 & 29 Years/Female	01.08.2019	287049571587
			B. Pharmacy (1 st Class)	Gujarat Technological University, Ahmedabad	Pharmacy			
 Ms. Poonam Aslia	Assistant Professor	Pharmacy	M. B. A (1 st Class)	Amity Business School, Manesar	Human Resources & Marketing	16.10.1984 & 35 Years/Female	16.08.2019	252580698843
			B. Pharmacy (1 st Class)	KUK, Haryana	Pharmacy			
 Mr. Vivek Kumar	Assistant Professor	Pharmacy	M. Pharmacy (1 st Class)	PTU, Jalandhar	Pharmaceutics	02.12.1988 & 32 Years/Male	25.02.2021	302064501912
			B. Pharmacy (1 st Class)	MDU, Haryana	Pharmacy			
 Ms. Akansha Mishra	Lecturer	Pharmacy	M. Pharmacy (1 st Class)	M.D.U., Haryana	Pharmaceutical Chemistry	18.01.1995 & 26 Years/Female	23.02.2021	614406800641
			B. Pharmacy (1 st Class)	Banasthali University	Pharmacy			
 Ms. Ekta	Lecturer	Pharmacy	M. Pharmacy (1 st Class)	Pt. B. D. Sharma University of Health Sciences, Rohtak	Pharmaceutics	21.01.1994 & 27 Years/Female	27.08.2019	927753694646
			B. Pharmacy (1 st Class)	Pt. B. D. Sharma University of Health Sciences, Rohtak	Pharmacy			

➤ **Profile of Director/Principal with qualification, Total exp. Age and duration of employment at the institute concerned.**

Name	Prof. (Dr.) Shiv Kumar Yadav
Date of Birth	12-08-1984
Qualification	M. Pharm., Ph.D.
Work Experience	15 Years
Area of Specialization	Pharmaceutical Sciences
Subject Teaching at Under	
Graduate level/Post Graduate level	Pharmaceutical Sciences Subjects
Research Guidance-	
No. of Paper Published in	
Master's	3
Ph. D.	4
Project carried out	2
Technology Transfer	-
Research Publication	15
No. of Book Published	-

FEE

➤ **Details of Fee, as approved by State Fee Committee for the Institution**

	Tuition Fee	Dev Fund	Total
Fee Fixed by SFC	22,808	3,422	26,230 *

* Clarification Note:- Presently, the Institute is charging a provisional fee structure, as it has initiated a litigation regarding the fees in the Punjab & Haryana High Court, Chandigarh vide CWP No. 9647 of 2018.

➤ **Time schedule for Payment of fee for the entire Programme**

Year	Installments	Time Schedule
1st	1	At the Time of Admission
	2	15th October
	3	15th January
	4	15th April
2nd	1	6th August
	2	15th October
	3	15th January
	4	15th April

ADMISSION

- **Number of seats sanctioned with the year of approval:**

Name of the Course	Approved in take for 2020-21
D. Pharmacy	60

- **Number of students admitted under various categories each year in the last three years**

Session	Gen.	BC	SC	PH	ESM * KM#	TOTAL
2020-21	19	28	13	-	-	60
2019-20	36	17	07	-	-	60
2018-19	44	6	10	-	-	60

- **Number of applications received during last two years of admission under Management quota /NRI /Vacant seats and number admitted.**

Session	Application Receive		Student Admitted	
	Management Quota	Vacant Seats	Management Quota	Vacant Seats
2020-21	15	13	15	13
2019-20	15	26	15	26

ADMISSION PROCEDURE

- **Mention the admission test being followed, name and address of the test Agency and its URL**

Name of Agency	Address of Agency	URL
Haryana State Technical Education Society	Department of Technical Education, Govt of Haryana Bays No. 7-12, Sector 4, Panchkula	http://www.hstes.org.in/

- **Calendar for admission against Management/NRI/ Vacant Seats**

Last date for admission	31-12-2020
Starting of academic session	01-01-2021

- **Criteria and Weightage For Admission**

Entry Qualification	10+2 from Board of School Education, Haryana, or equivalent examination from a recognized board/ university with 35% marks (Subject to change by State Govt. decision).
Eligibility	(Subject to change by State Govt. / Pharmacy Council decision if any) Pass with 35% marks from a recognized Board/University in any of the following examination with pass in Physics, Chemistry and Biology/ Mathematics Regular 10+2 examination only in science academic stream.

Or Any other qualification approved by Pharmacy Council of India as equivalent to any of the above examination.

INFORMATION OF INFRASTRUCTURE AND OTHER RESOURCES AVAILABLE

Particulars	Number of rooms
Lecture Room	2
Pharmaceutics Laboratory	1
Pharmaceutical Chemistry Laboratory	1
Physiology and Pharmacology Laboratory	1
Pharmacy Practice Laboratory	1
Pharmacognosy Laboratory	1
Animal House	1
Whether computer simulated softwares are available in lieu of animal house (Yes/No)	Yes
Machine Room	1
Museum	1
Aseptic Room	1
Store Room - I	1
Herbal Garden (Desirable)	Yes
Library	1
Seminar Hall/ Multipurpose Hall	1
Computer Centre with Language laboratory	1

➤ **Basic amenities provided in all the laboratories**

- All the Laboratories are well lit & ventilated
- All Laboratories are provided with basic amenities and services like exhaust fans and fume chamber to reduce the pollution wherever necessary.
- The workbenches are smooth and easily cleanable preferably made of non -absorbent material.
- The water taps are non-leaking and directly installed on sinks. Drainage is efficient.
- Balance room are attached to the concerned laboratories.
- Fire extinguishers are provided inside and outside the laboratory.
- Flooring of the lab are non-skid and non-static.
- Standard Operating Procedure (S.O.P.) for all the equipment and system are prepared and properly displayed near the respective machine.
- All the electrically operated machineries are properly earthed and bonded.

➤ **Library**

Sr. No.	Subject	Available	
		Titles	Numbers
1.	Pharmaceutics – I	28	250
2.	Pharmaceutical Chemistry – I	44	355
3.	Pharmacognosy	37	426
4.	Biochemistry and Clinical Pathology	44	315
5.	Human Anatomy and Physiology	38	346
6.	Health Education and Community Pharmacy	11	174
7.	Pharmaceutics – II	104	465
8.	Pharmaceutical Chemistry – II	80	302
9.	Pharmacology and Toxicology	57	399
10.	Pharmaceutical Jurisprudence	18	186
11.	Drug Store and Business Management	15	122
12.	Hospital and Clinical Pharmacy	17	126

➤ **List of Major Equipment**

PHARMACEUTICS

Sr. No.	Name
1.	Continuous Hot Extraction Equipment
2.	Conical Percolator
3.	Tincture Press
4.	Hand Grinding Mill
5.	Disintegrator
6.	Ball mill
7.	Hand operated Tablet machine
8.	Tablet Coating Pan unit with hot air blower laboratory size
9.	Polishing pan laboratory size
10.	Monsanto's hardness tester
11.	Pfizer type hardness tester
12.	Tablet disintegration test apparatus IP
13.	Tablet dissolution test apparatus IP

14.	Granulating sieve set
15.	Tablet counter – small size
16.	Friability tester
17.	Collapsible tube – Filling and sealing equipment
18.	Capsule filling machine – Lab size
19.	Digital balance
20.	Distillation unit for distilled water
21.	Deionisation unit
22.	Glass distillation unit for water for injection
23.	Ampoule washing machine
24.	Ampoule filling and sealing machine
25.	Sintered glass filters for bacterial proof filtration(four different grades)
26.	Millipore filter (3 grades)
27.	Autoclave
28.	Hot air sterilizer
29.	Incubator
30.	Aseptic cabinet
31.	Ampoule clarity test equipment
32.	Blender
33.	Sieves set (Pharmacopoeial standard)
34.	Lab Centrifuge
35.	Ointment slab
36.	Ointment spatula
37.	Pestle and mortar porcelain
38.	Pestle and mortar glass
39.	Suppository moulds of three sizes
40.	Refrigerator

PHARMACEUTICAL CHEMISTRY

Sr. No.	Name
1.	Refractometer
2.	Polarimeter
3.	Photoelectric colorimeter
4.	pH meter
5.	Atomic model set
6.	Electronic balance

7.	Periodic table chart
----	----------------------

PHYSIOLOGY & PHARMACOLOGY LABORATORY

Sr. No.	Name
1.	Haemoglobinometer
2.	Haemocytometer
3.	Student's organ bath
4.	Sherington's rotating drum
5.	Frog board
6.	Tray (dissecting)
7.	Frontal writing lever
8.	Aeration tube
9.	Telethermometer
10.	Pole climbing apparatus
11.	Histamine chamber
12.	Simple lever
13.	Staring heart lever
14.	Aerator
15.	Histological Slides
16.	Sphygmomanometer (B.P. apparatus)
17.	Stethoscope
18.	First aid equipment
19.	Contraceptive device
20.	Dissecting (surgical) instruments
21.	Balance for weighing small Animals
22.	Kymograph paper
23.	Actophotometer
24.	Analgesiometer
25.	Thermometer
26.	Plastic animal cage
27.	Double unit organ bath with thermostat
28.	Refrigerator
29.	Single pan balance
30.	Charts
31.	Human skeleton
32.	Anatomical specimen (Heart, brain, eye, ear, reproductive system etc.,)

33.	Electro-convulsiometer
34.	Stop watch
35.	Clamp, boss heads, screw clips
36.	Syme's Cannula

PHARMCOGNOSY LABORATORY

Sr. No.	Name
1.	Projection Microscope
2.	Charts (different types)
3.	Models (different types)
4.	Permanent Slides
5.	Slides and Cover Slips

PHARMACY PRACTICE LABORATORY

Sr. No.	Name
1.	Colorimeter
2.	Microscope
3.	Permanent slides (skin, kidney, pancreas, smooth muscle, liver etc.,)
4.	Watch glass
5.	Centrifuge
6.	Biochemical reagents for analysis of normal and pathological constituents in urine and blood facilities
7.	Filtration equipment
8.	Filling Machine
9.	Sealing Machine
10.	Autoclave sterilizer
11.	Membrane filter
12.	Sintered glass funnel with complete filtering assemble
13.	Small disposable membrane filter for IV admixture filtration
14.	Laminar air flow bench
15.	Vacuum pump
16.	Oven
17.	Surgical dressing
18.	Incubator
19.	PH meter
20.	Disintegration test apparatus
21.	Hardness tester
22.	Centrifuge

23.	Magnetic stirrer
24.	Thermostatic bath

OTHER DETAILS

➤ **Merit position/toppers branch wise in the HSBTE Exams, if any.**

Ms. Sapna Arora D/o Sh. Prabhu Dayal Arora, Roll no. 053521065 got 1st rank in State Board of Technical Education exam in 2007.

➤ **Awards awarded by the Polytechnic to the academic toppers of the Polytechnic.**

Gold Medal and a Certificate of Merit was awarded to the State Topper of our Institute in the year 2007.

➤ **Steps taken for improving the academic results.**

Regular assessment of students, class tests, objective type question papers, extra classes for weak students are conducted by the Institute.

➤ **Conduct of extra classes for weak/ needy students.**

The respective class in charges have identified the weak learners and academically poor students and take their regular classes and counseling sessions during the library periods ear marked in the time table.

➤ **Total no. of working days observed in academic session.**

187.

➤ **Whether Alumni association is formed or not.**

In process.

➤ **Efforts made for quality teaching/ improving pedagogy/ personality development & improvement in Communication Skill of students.**

- The Institute follows interactive and participative teaching methodology.
- Monthly Planner is given to the students so that they are aware of the topics to be covered
- Well-prepared lecture is given to the students in the classroom & relevant lecture material is given at the end of the lecture.
- After completion of the topics students are encouraged to give assignment, presentation on assigned topics.
- Surprise class tests are held from time to time.

- Practical File Assessment (marking) includes Viva-voce on day to day basis.
- 80% attendance is compulsory for appearing in final examination.

➤ **Steps taken for improving academic ambiance of the Polytechnic like landscaping, horticulture, tree plantation etc.**

The institute campus is lush green with exclusive plantation of trees & seasonal flowers and provides a pleasant surroundings and academic ambiance to students. A Medicinal Plant garden is separately maintained by the institute for the students to study Pharmacognostic knowledge of various plants.

➤ **Utilization of student fund for student welfare activities.**

Not applicable.

➤ **Teaching-Learning process:**

- | | |
|---|-----|
| a. Whether Academic Calendar implemented? | Yes |
| b. Whether Teaching Aids used? | Yes |
| c. Whether Student Feedback implemented? | Yes |
| d. Any new innovation/ practice / technique adopted in teaching? | Yes |
| e. Whether Teacher's Diary maintained? | Yes |

INDUSTRY INSTITUTION INTERACTION & PLACEMENTS

➤ **Details of industrial tours/visits/ seminar etc. organized in the previous academic session.**

Following Industrial Visits have been organized in the previous & current academic session:

- Panacea Biotech Ltd., Punjab
- Arbro Pharmaceuticals Ltd, Delhi

➤ **Consultancy**

Not Applicable.

➤ **Industrial Project Work**

Not Applicable.

➤ **Seminars/Conferences/Lectures with industry partnership**

- Dr. Naveen Khatri, Pt. B. D. Sharma University of Health Sciences, Rohtak.
- Dr. Prabodh Sharma, Kurukshetra University, Kurukshetra.
- Prof. (Dr.) Farhan J. Ahmed, Jamia Hamdard, Delhi.
- Prof. (Dr.) D. P. Pathak, Delhi Institute of Pharmaceutical Sciences & Research, Delhi.

- Prof. (Dr.) Harvinder Popli, Delhi Pharmaceutical Sciences & Research University, Delhi.
- Prof. (Dr.) Harish Dureja, M.D.U., Rohtak.
- Prof. (Dr.) Thirumurthi Velpandian, AIIMS, New Delhi.
- Prof. (Dr.) R. K. Goyal, Delhi Pharmaceutical Sciences & Research University, New Delhi.
- Prof. (Dr.) Bhupinder Singh Bhoop, Panjab University, Chandigarh.
- Prof. (Dr.) Sanju Nanda, M.D.U., Rohtak.
- Prof. (Dr.) Arun Nanda, M.D.U., Rohtak.
- Dr. Naresh Sharma, Deputy Drug Controller, C.D.S.C.O.
- Prof. (Dr.) B. Narshiman, M.D.U., Rohtak.
- Prof. (Dr.) S. H. Ansari, Jamia Hamdard, Delhi.
- Dr. Ekta Kapoor, Department of Science & Technology, Delhi.
- Prof. (Dr.) Mohd. Mujeeb, Jamia Hamdard, Delhi.
- Dr. Atul Nasa, Drug Controller, Delhi.
- Prof. (Dr.) P. K. Sahoo, Delhi Pharmaceutical Sciences & Research University, New Delhi.
- Sh. Dhanesh Adlakha, President, Haryana State Pharmacy Council.
- Prof. (Dr.) Gajendra Singh, Pt. B. D. Sharma University of Health Sciences, Rohtak.
- Prof. (Dr.) Nitin Bansal, Sri Ram College of Pharmacy, Panchkula.
- Prof. (Dr.) Vivek Gupta, Dreamz College of Pharmacy, Sundernagar.
- Dr. Saurabh Arora, Arbro Analytical Division, New Delhi.
- Sh. S. L. Nasa, Delhi Pharmacy Council, New Delhi.

STUDENT'S PLACEMENT:

➤ **Whether training and placement cell has been established?**

Yes

➤ **Name of the Training and Placement Officer.**

Mr. Pawan Aggarwal

➤ **Qualification and Experience of Training and Placement Officer.**

B.A. & 02 years

➤ **Number of companies which visited the Institute during the last three years for campus interviews (Please supply the list of companies) & efforts made for improving Industrial Institution Interaction.**

Apollo Pharmacy, Religare Wellness, Guardian Lifecare Pvt. Ltd., Claris Life Sciences, Agbro Pharmaceuticals Ltd.

- **Number of extension lectures delivered by outside experts during the last three years**

15 to 20

- **Course wise number of students placed during the last 3 years: (D. Pharmacy)**

Session	No. of Eligible Students	No. of Students Placed	Percentage
2017-18	48	23	47.91%
2018-19	32	18	56.25%
2019-20	32	18	56.25%

EXTRA CURRICULAR ACTIVITIES

- **Games and sports**

Institute has 7 acres of land in the campus earmarked for sports activities. It provides facilities for running tracks, football and basketball courts where students do their routine practice under the supervision of DPEs. All the necessary sports materials are available in the Institute to support indoor and outdoor games. An athletic Meet is organized in the Institute Campus every year. In order to provide motivation to the participants' trophies and prizes are being awarded to the champions, every year to the winning teams and the individual participants.

- **Debates/ Paper presentation / Quiz Competitions etc.**

Every year an Annual Function and Pharmacy Week is organized in the Institute Campus in which various technical and cultural programmes such as Debates, Paper presentation, dramatics, dances, songs, rangoli competition have been performed by the students. Prizes are distributed among the winners and runners of the events.

- **Cultural activities**

Every year an Annual Function and pharmacy week is organized in the Institute Campus

- **NCC/NSS**

The institute has been permitted to run one unit of NSS.

- **Students help desk**

Institute has Grievances Redressal Cell to solve the grievances of the students. Moreover, a feedback box has been placed in the campus where students are free to put any feedback regarding infrastructure and other facilities.